Calvay Housing Association Limited
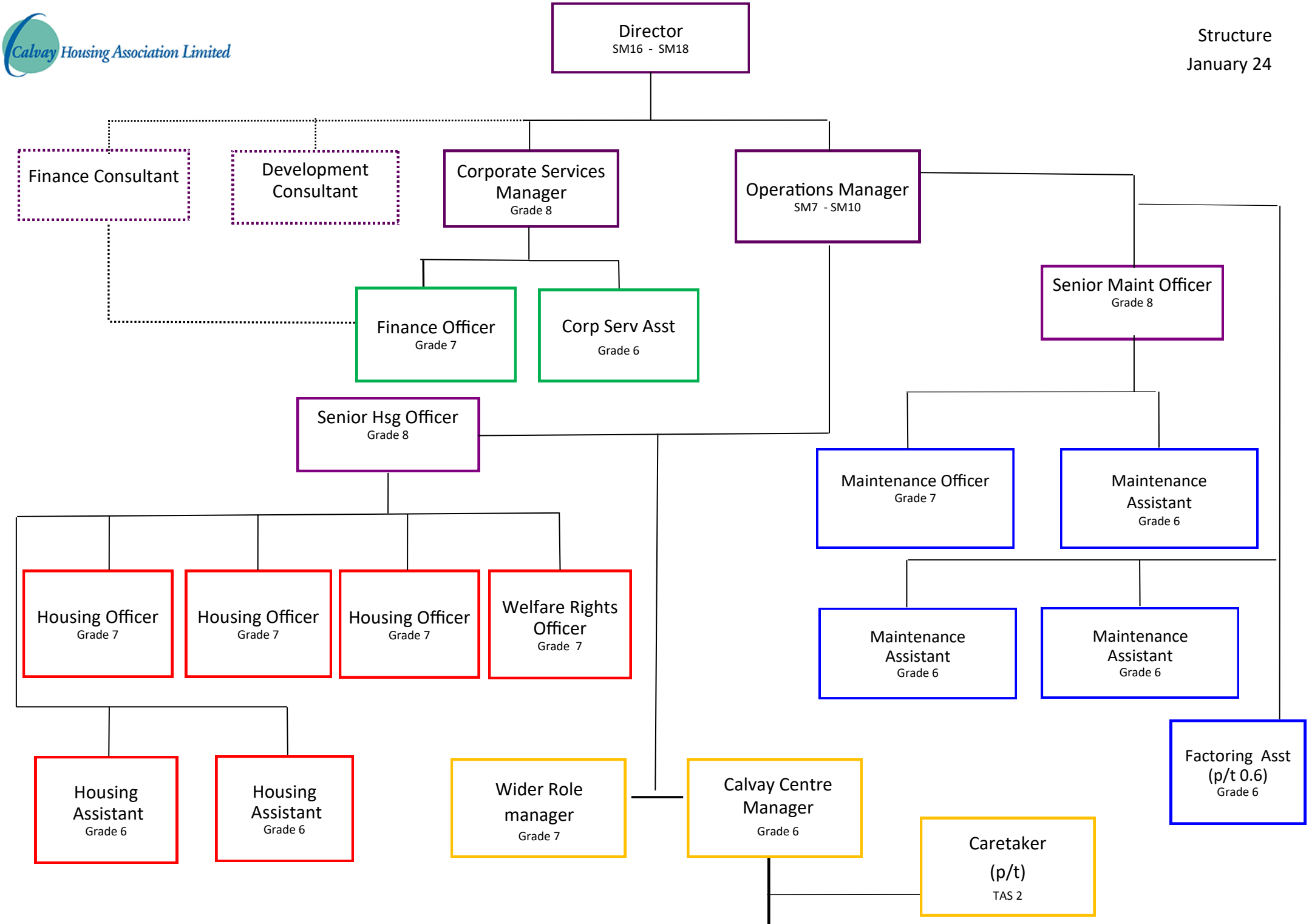
Structure
January 24